

Clarinet in B \flat

Two Octave Scales

C Major - (Concert B \flat Major)

a minor - (Concert g minor)

C Major - (Concert B \flat Major Continued)

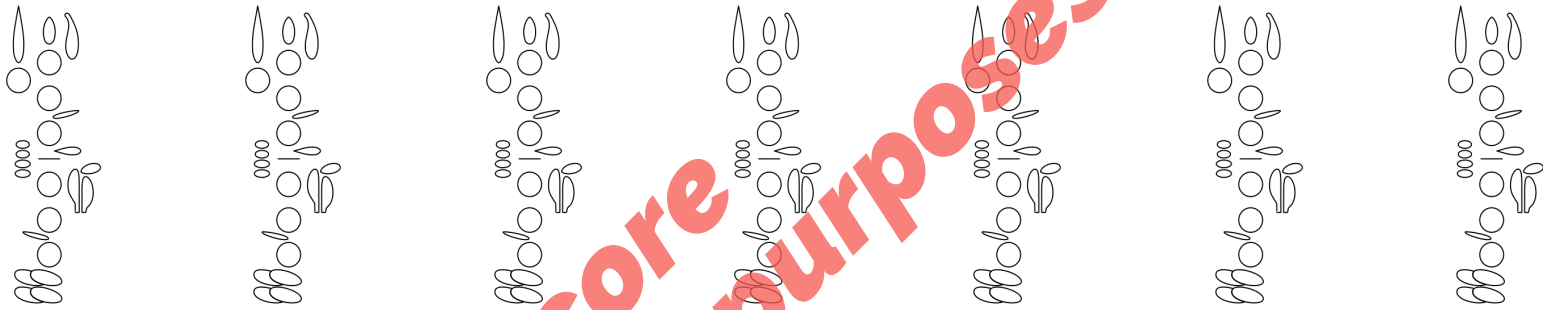
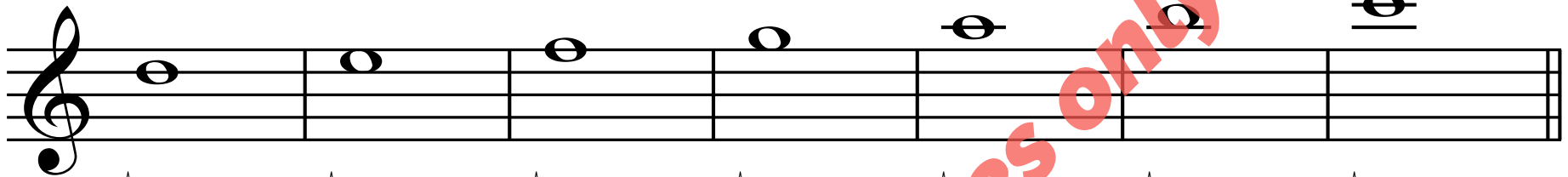

a minor - (Concert g minor Continued)

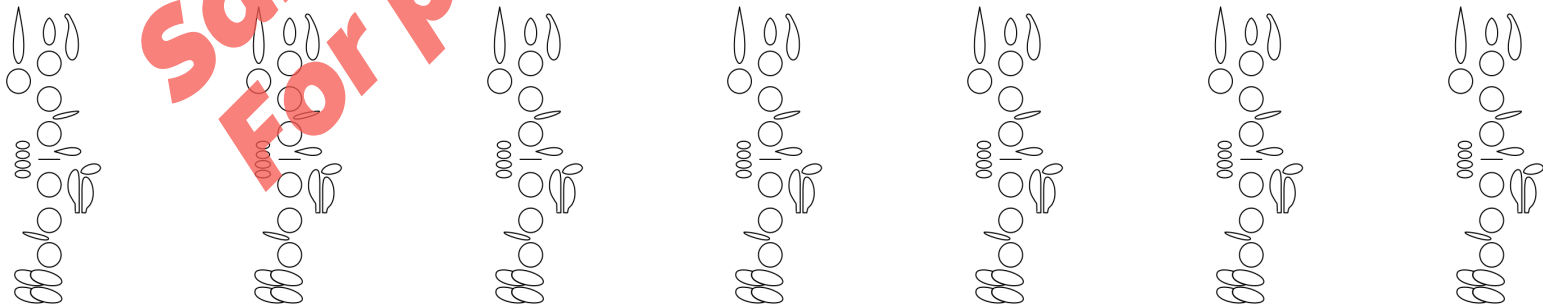
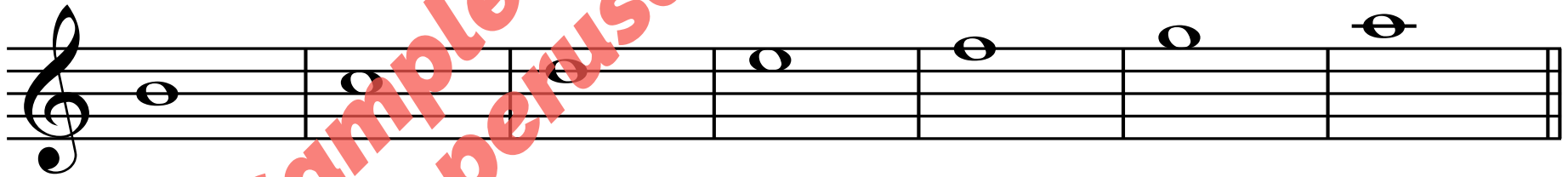

Sample Score
For perusal purposes only

D Major - (Concert C Major)

b minor - (Concert a minor)

D Major - (Concert C Major Continued)

b minor - (Concert a minor Continued)

E \flat Major - (Concert D \flat Major)

E Major - (Concert D Major)

E \flat Major - (Concert D \flat Major Continued)

E Major - (Concert D Major Continued)

F Major - (Concert E \flat Major)

d minor - (Concert c minor)

Sample score
For perusal purposes only

F Major - (Concert E \flat Major Continued)

d minor - (Concert c minor Continued)

Sample Score For perusal purposes only

G Major - (Concert F Major)

e minor - (Concert d minor)

G Major - (Concert F Major Continued)

e minor - (Concert d minor Continued)

A Major - (Concert G Major)

f# minor - (Concert e minor)

A Major - Concert G Major Continued

f# minor - (Concert e minor Continued)

B \flat Major - (Concert A \flat Major)

B \flat Major - (Concert A \flat Major Continued)

Sample Score
For perusal purposes only