

Scales Matter

A systematic approach to learning the
Arkansas Junior High All Region Scales

by: Kevin Hume

Flute Packet

Published by Yellow Envelope Publications
www.drewmorrismusic.com

Flute

First Five Notes

1

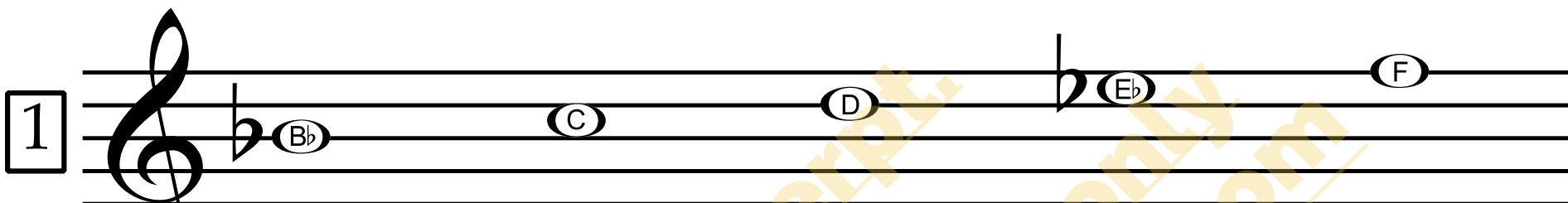

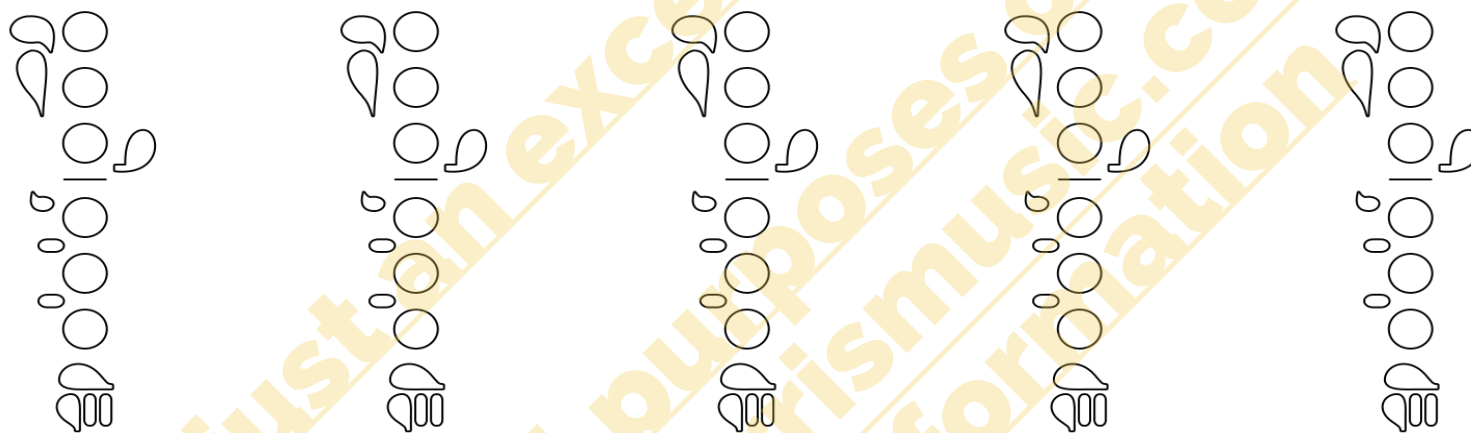

Fingerings for notes B \flat , C, D, E \flat , F. Each note is accompanied by a diagram showing the placement of fingers on the keys.

2

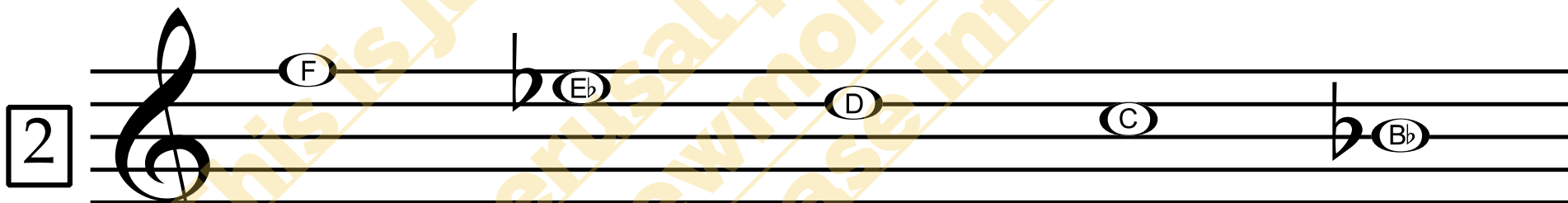

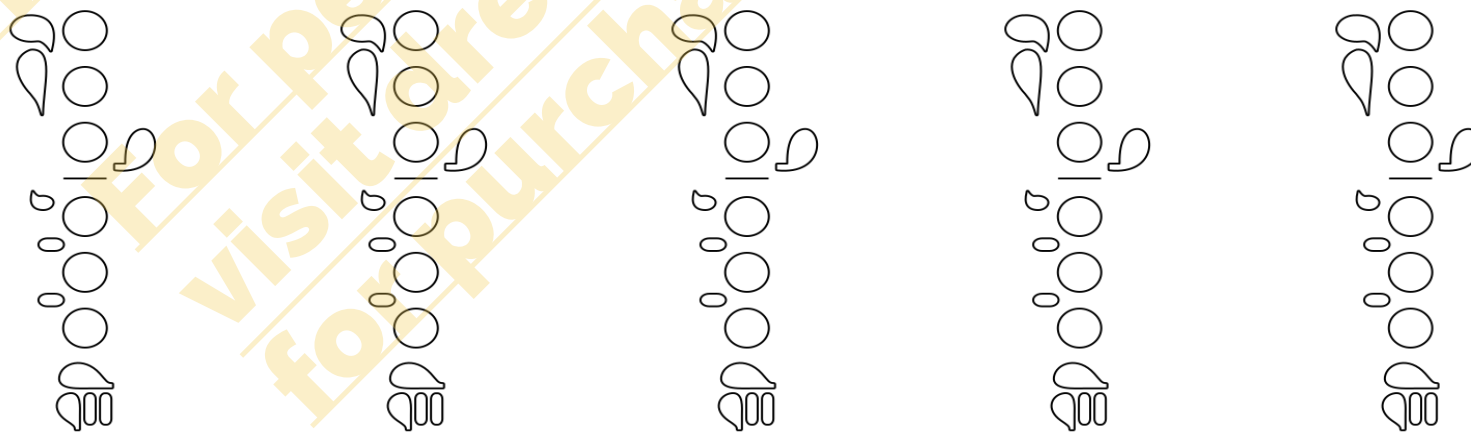

Fingerings for notes F, E \flat , D, C, B \flat . Each note is accompanied by a diagram showing the placement of fingers on the keys.

Adding Notes Below First Five

3

4

Flute

First Four Scale Notes

Concert B \flat Major

Diagram illustrating the first four notes of the Concert B \flat Major scale on a treble clef staff. The notes are B \flat , C, D, and E \flat . Below each note is a corresponding fingering diagram for the flute.

Note	Fingering
B \flat	1 2 3 4 5
C	1 2 3 4 5
D	1 2 3 4 5
E \flat	1 2 3 4 5

Concert A minor

Diagram illustrating the first four notes of the Concert A minor scale on a treble clef staff. The notes are A, B, C, and D. Below each note is a corresponding fingering diagram for the flute.

Note	Fingering
A	1 2 3 4 5
B	1 2 3 4 5
C	1 2 3 4 5
D	1 2 3 4 5

Concert A \flat Major

Note	Fingering Diagram
A \flat	Diagram showing fingerings for A \flat in A \flat Major.
B \flat	Diagram showing fingerings for B \flat in A \flat Major.
C	Diagram showing fingerings for C in A \flat Major.
D \flat	Diagram showing fingerings for D \flat in A \flat Major.

Concert G minor

Note	Fingering Diagram
G	Diagram showing fingerings for G in G minor.
A	Diagram showing fingerings for A in G minor.
B \flat	Diagram showing fingerings for B \flat in G minor.
C	Diagram showing fingerings for C in G minor.

Concert A \flat Major

Sitar fingering for Eb: Right hand (RH) 2, 3, 4, 1, 2, 3, 4; Left hand (LH) 1, 2, 3, 4.

Sitar fingering for F: RH 2, 3, 4, 1, 2, 3, 4; LH 1, 2, 3, 4.

Sitar fingering for G: RH 2, 3, 4, 1, 2, 3, 4; LH 1, 2, 3, 4.

Sitar fingering for Ab: RH 2, 3, 4, 1, 2, 3, 4; LH 1, 2, 3, 4.

Concert G minor

Sitar fingering for D: RH 2, 3, 4, 1, 2, 3, 4; LH 1, 2, 3, 4.

Sitar fingering for Eb: RH 2, 3, 4, 1, 2, 3, 4; LH 1, 2, 3, 4.

Sitar fingering for F: RH 2, 3, 4, 1, 2, 3, 4; LH 1, 2, 3, 4.

Sitar fingering for G: RH 2, 3, 4, 1, 2, 3, 4; LH 1, 2, 3, 4.

For personal purposes only
Visit www.morrismusic.com
for purchase information

One Octave Scales

Concert B \flat Major

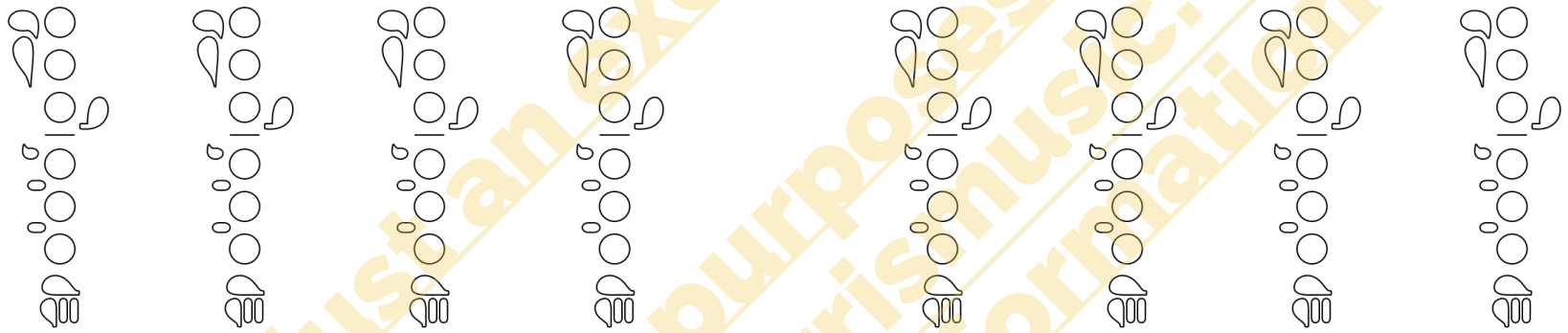
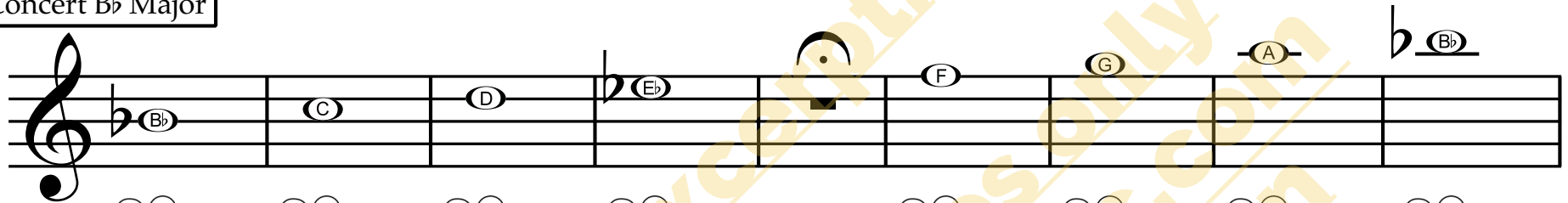

Concert B \flat Major

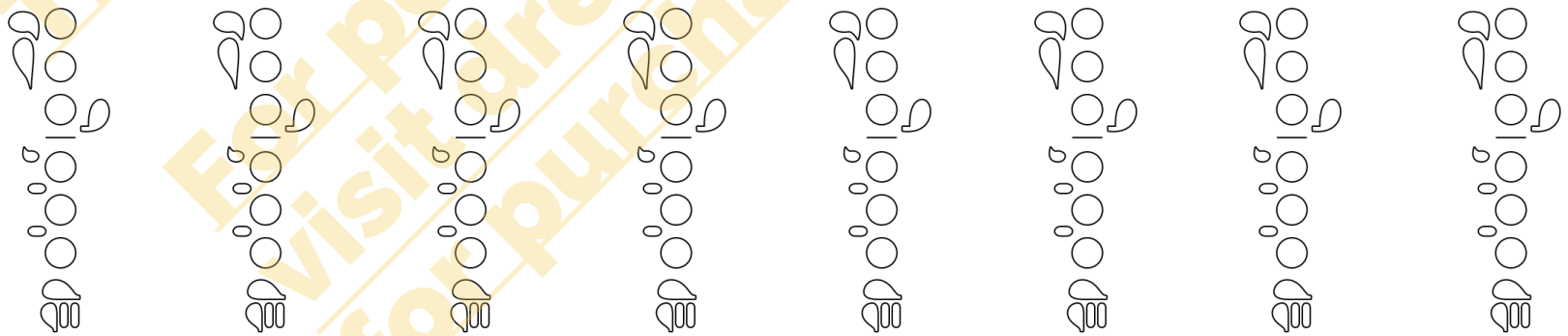

Concert A minor

Concert A minor

Scales Matter

A systematic approach to learning the
Arkansas Junior High All Region Scales

by: Kevin Hume

Trumpet Packet

Published by Yellow Envelope Publications
www.drewmorrismusic.com

Trumpet in B \flat

First Five Notes

1

000 000 000 000 000

2

000 000 000 000 000

Adding Notes Below First Five

3

4

6
Trumpet in B \flat First Four Scale Notes

C Major - (Concert B \flat Major)

B minor - (Concert A minor)

Bb Major - (Concert Ab Major)

000 000 000 000

This block shows a musical staff for the Bb Major scale. The notes Bb, C, D, and Eb are written on a treble clef staff. Below the staff, the corresponding fingerings are listed as 000, 000, 000, and 000. A box above the staff contains the text "Bb Major - (Concert Ab Major)".

A minor - (Concert G minor)

000 000 000 000

This block shows a musical staff for the A minor scale. The notes A, B, C, and D are written on a treble clef staff. Below the staff, the corresponding fingerings are listed as 000, 000, 000, and 000. A box above the staff contains the text "A minor - (Concert G minor)".

Last Four Scale Notes

C Major - (Concert Bb Major)

○ ○ ○

○ ○ ○

○ ○ ○

○ ○ ○

B minor - (Concert A minor)

○ ○ ○

○ ○ ○

○ ○ ○

○ ○ ○

B \flat Major - (Concert A \flat Major)

A minor - (Concert G minor)

Trumpet in B \flat

One Octave Scales

C Major - (Concert B \flat Major)

C Major - (Concert B \flat Major)

B minor - (Concert A minor)

B minor - (Concert A minor)

Scales Matter

A systematic approach to learning the
Arkansas Junior High All Region Scales

by: Kevin Hume

Keyboard Packet

Published by Yellow Envelope Publications
www.drewmorrismusic.com

Keyboard

First Five Notes

1

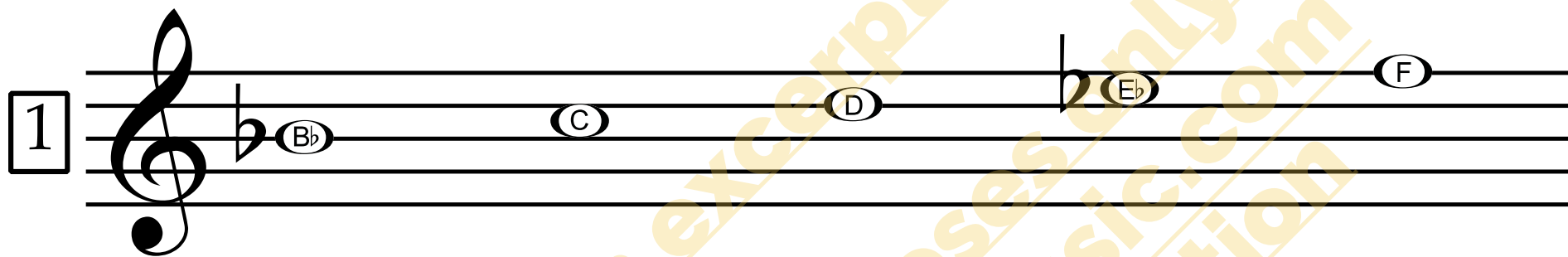

2

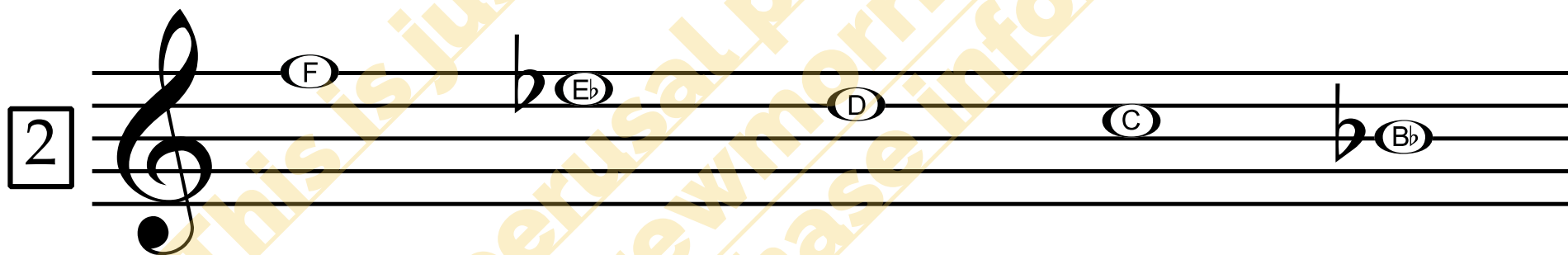

Adding Notes Below First Five

3

4

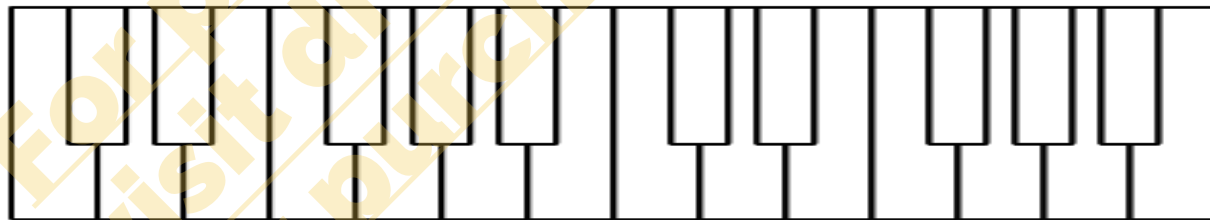

5

6

6
Keyboard

First Four Scale Notes

Concert B \flat Major

Concert A minor

Concert A \flat Major

This section shows the musical notation for the Concert A-flat Major scale. It consists of a treble clef staff with four empty measures. Below the staff, a bass clef staff contains four notes: A \flat (first measure), B \flat (second measure), C (third measure), and D \flat (fourth measure). Below the bass clef staff is a keyboard diagram with 12 keys, where the notes A \flat , B \flat , C, and D \flat are indicated by horizontal lines above the respective keys.

Concert G minor

This section shows the musical notation for the Concert G minor scale. It consists of a treble clef staff with four empty measures. Below the staff, a bass clef staff contains four notes: G (first measure), A (second measure), B \flat (third measure), and C (fourth measure). Below the bass clef staff is a keyboard diagram with 12 keys, where the notes G, A, B \flat , and C are indicated by horizontal lines above the respective keys.

Last Four Scale Notes

Concert B \flat Major

Concert A minor

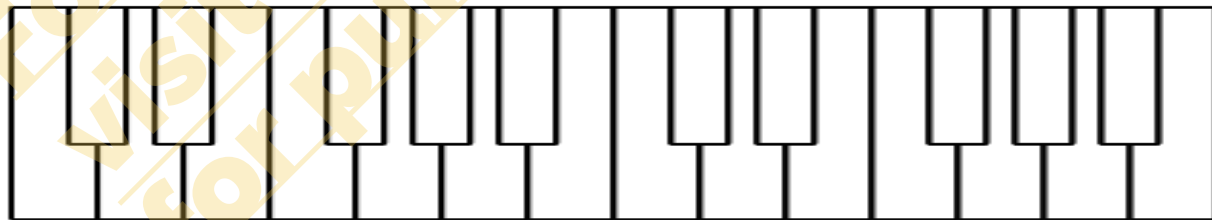

Concert A \flat Major

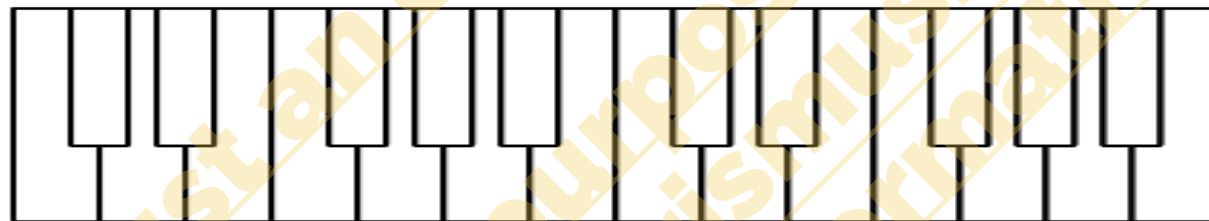

Concert G minor

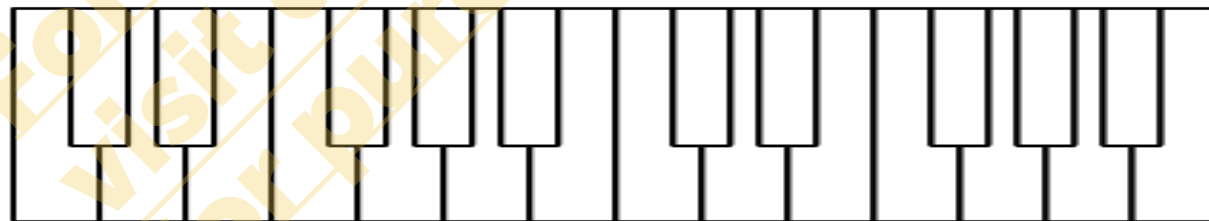

One Octave Scales

Concert B \flat Major

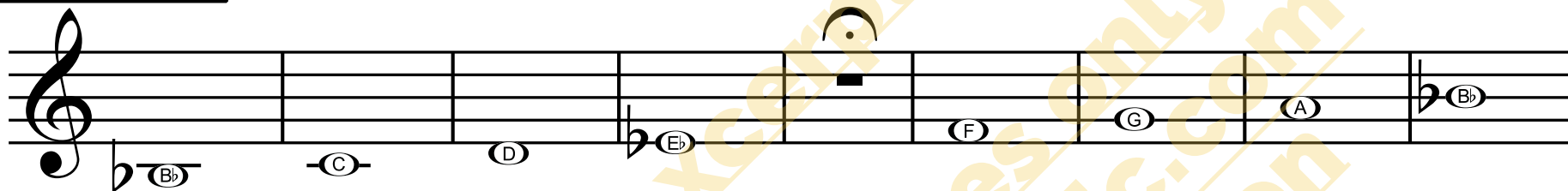

Concert B \flat Major

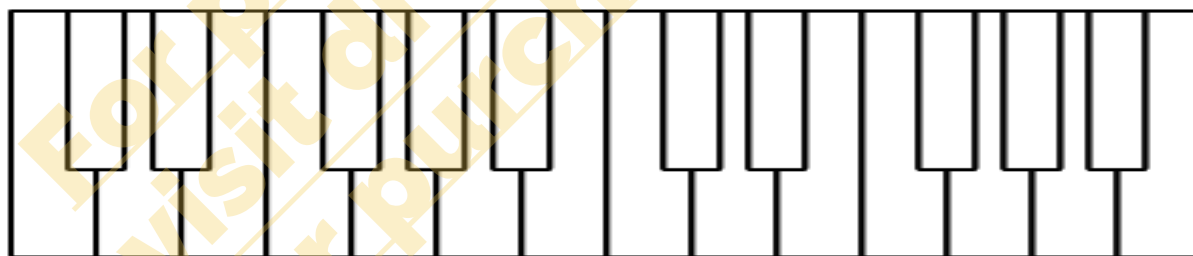

Concert A minor

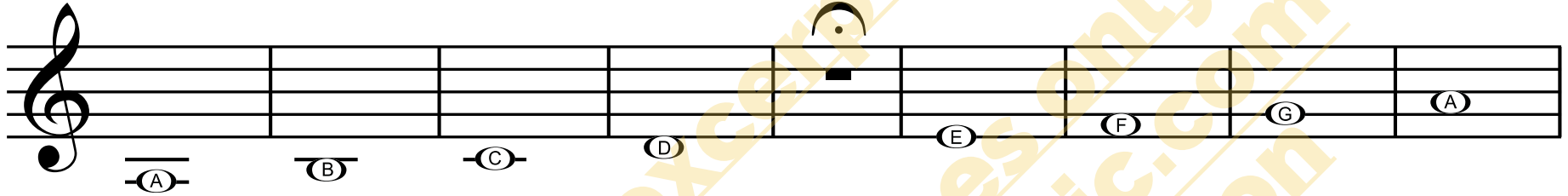

Concert A minor

