

Information on Scales Matter.

Scales Matter is a full band method created by Kevin Hume to help systematically teach the scales from the Arkansas Junior High All Region Scale Sheet.

This is a full length sample copy of the clarinet packet for your perusal.

The exercises, scales, and page numbers all line up from packet to packet so you can use this resource in both individual instrument classes and full band.

All transposing instruments have the concert pitch for each scale labeled at the beginning of each line as well as the written pitches.

The packet begins with some of the first notes you learn on each instrument and builds to one octave scales for every scale in the Arkansas Junior High All Region Scale List.

To see excerpts from other instruments, and to purchase the full collection in pdf form for only **\$45**, visit <https://www.drewmorrismusic.com/shop/p/scales-matter>

“Scales Matter” is only sold in pdf form, and you are authorized to print out however many copies you need for your classes, year after year. We only ask that you don’t share the files outside your school.

We have ideas for expanding this resource in the future. If you would like to hear about that if/when it happens, consider joining the Drew Morris Music Newsletter. You can find a signup form at the bottom of all the www.drewmorrismusic.com pages or here:

<https://mailchi.mp/2a3f7cf1817b/newsletter-sign-up>

When I print this file with the default “Preview” app on my computer (Mac), for some reason the fingering diagrams print as a black box instead of the picture, but when I print from a legitimate pdf program it works. (In my case, PDF Element 7.) If you’re having the same issue, I found this workaround online.

(More printing information follows)

For Windows

- Make sure you are using the latest version of [Adobe Acrobat Reader](#) – rather than a standard preview application or a web browser. Check Adobe reader for recent updates.
- If you already have the updated version of Adobe Acrobat Reader, open the resource using Adobe and do the following:
 - Choose File → Print
 - Click on Advanced
 - Check the “Print as Image” box and click OK.
 - Click the Print button

For Mac

- Make sure you are using the latest version of [Adobe Acrobat Reader](#) – not “Preview”. Check adobe for recent updates.
- If you already have the updated version of Adobe Acrobat Reader, open the resource using Adobe and do the following:
 - Choose File → Hold it down and press Command.
 - Tell the File to Open in Adobe.
 - Print as normal.

I hope this helps. If you are still having issues please feel free to reach out.

- drewmorrismusic@gmail.com

Thanks,
-Drew

Scales Matter

A systematic approach to learning the
Arkansas Junior High All Region Scales

by: Kevin Hume

Clarinet Packet

Published by Yellow Envelope Publications
www.drewmorrismusic.com

Clarinet in B \flat

First Five Notes

1

2

Staff 1:

- C:** Right index finger on the C key.
- D:** Right index finger on the D key.
- E:** Right index finger on the E key.
- F:** Right index finger on the F key.
- G:** Right index finger on the G key.

Staff 2:

- G:** Right index finger on the G key.
- F:** Right index finger on the F key.
- E:** Right index finger on the E key.
- D:** Right index finger on the D key.
- C:** Right index finger on the C key.

Adding Notes Below First Five

3

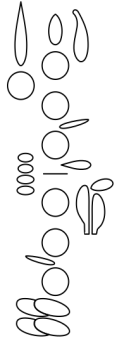

4

5

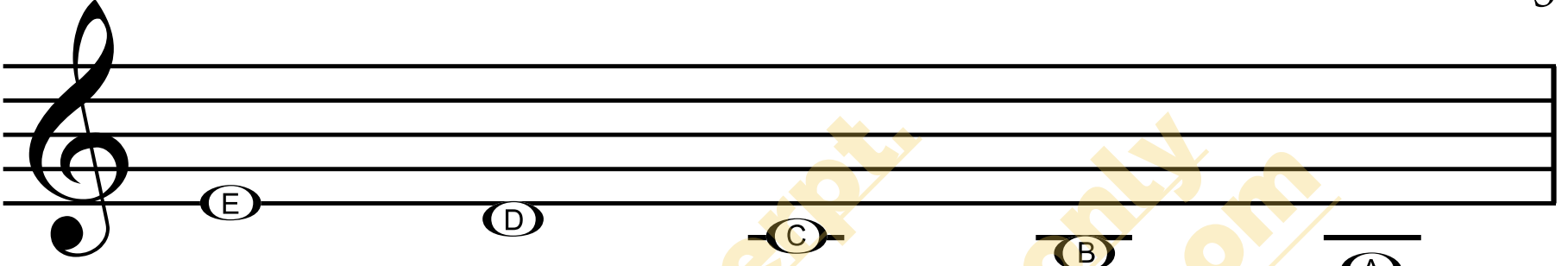

6

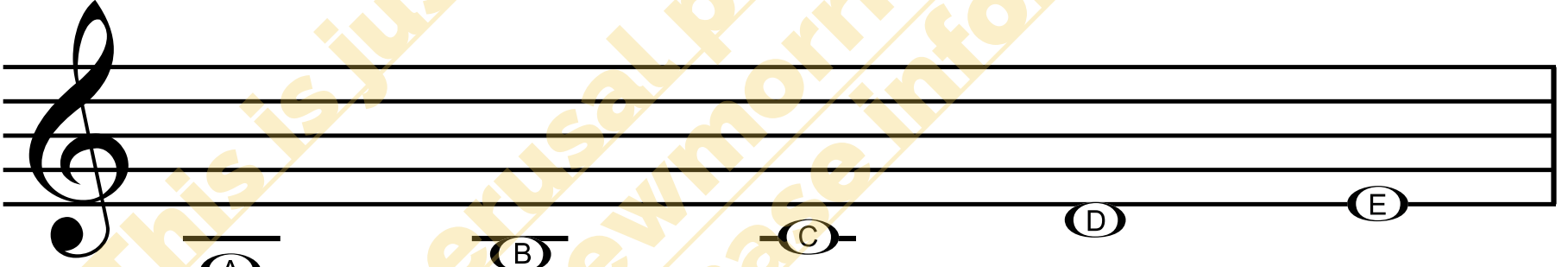

Clarinet in Bb

4

7

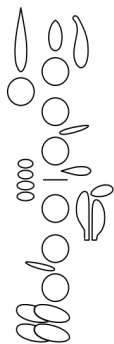
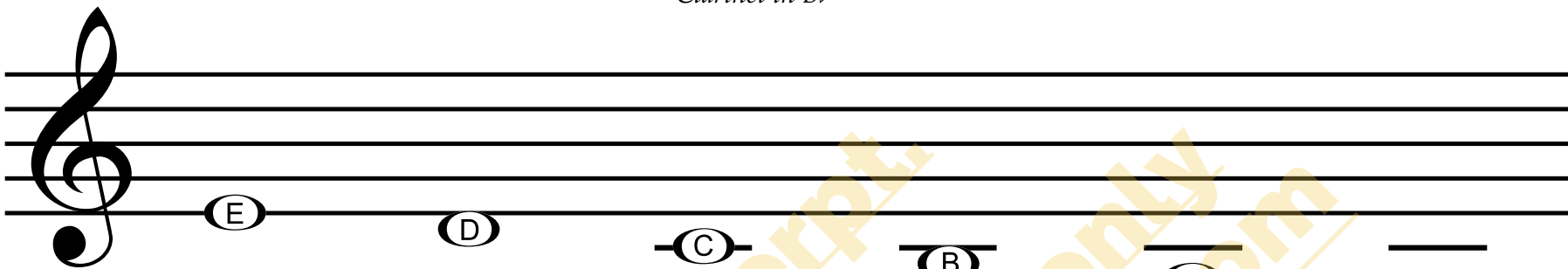

8

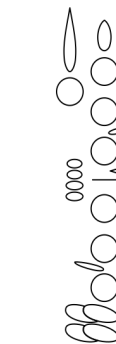
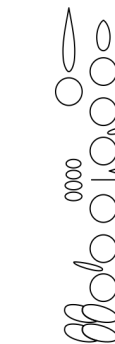

9

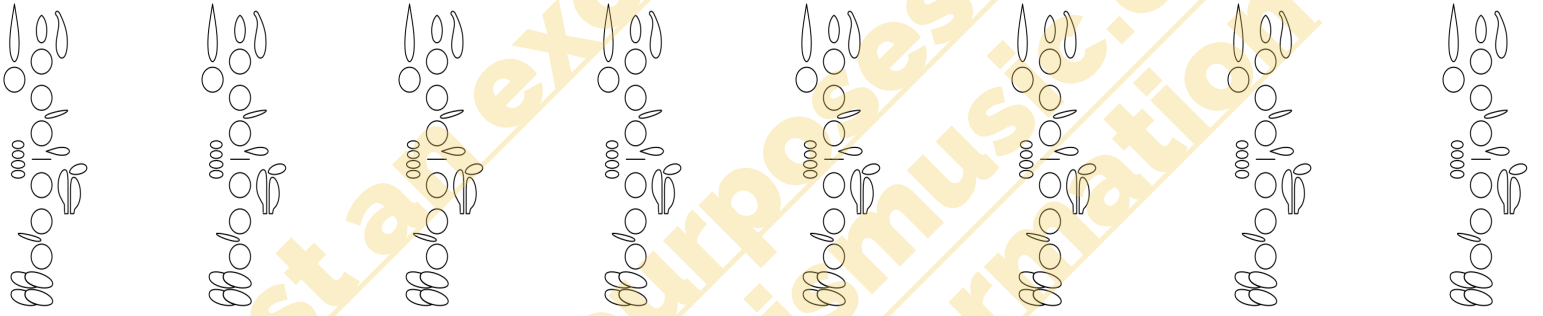
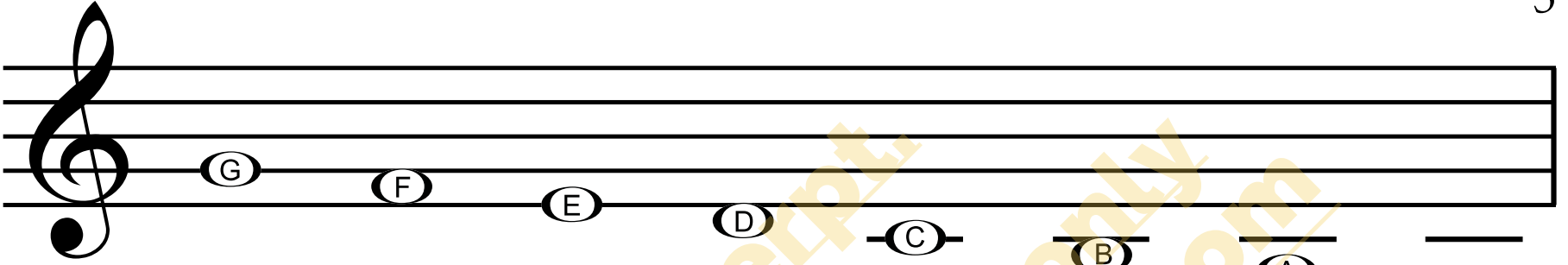

10

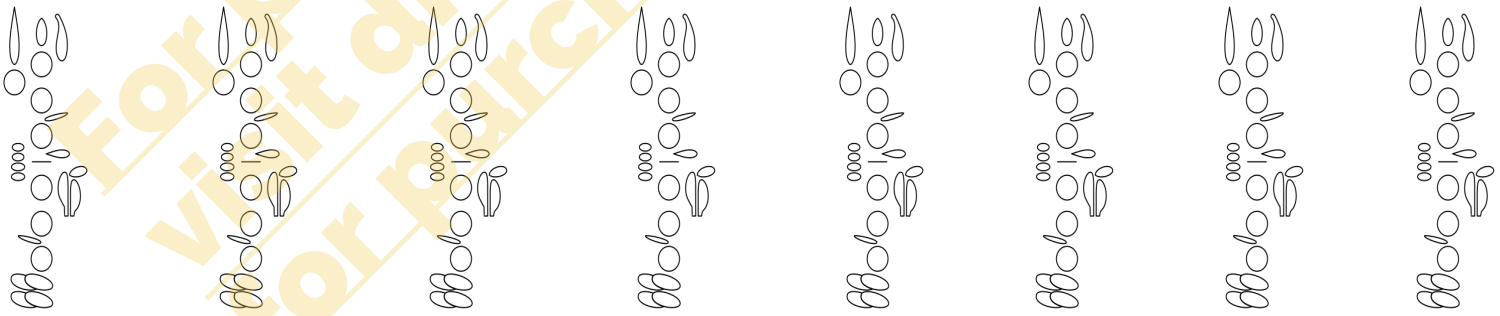

6
Clarinet in B \flat

First Four Scale Notes

C Major - (Concert B \flat Major)

B minor - (Concert A minor)

Bb Major - (Concert Ab Major)

Note	Fingering (Left Hand)	Fingering (Right Hand)
Bb	1, 2, 3, 4, 5	1, 2, 3, 4, 5
C	1, 2, 3, 4, 5	1, 2, 3, 4, 5
D	1, 2, 3, 4, 5	1, 2, 3, 4, 5
Eb	1, 2, 3, 4, 5	1, 2, 3, 4, 5

A minor - (Concert G minor)

Note	Fingering (Left Hand)	Fingering (Right Hand)
A	1, 2, 3, 4, 5	1, 2, 3, 4, 5
B	1, 2, 3, 4, 5	1, 2, 3, 4, 5
C	1, 2, 3, 4, 5	1, 2, 3, 4, 5
D	1, 2, 3, 4, 5	1, 2, 3, 4, 5

A Major - (Concert G Major)

This section shows the fingering for A Major (Concert G Major) on a Clarinet in B \flat . It consists of a treble clef staff with four empty measures. Below the staff are four fingering diagrams, each with a note name in a circle above it: A, B, C \sharp , and D. Each diagram shows the placement of fingers on the keys of the clarinet.

G Major - (Concert F Major)

This section shows the fingering for G Major (Concert F Major) on a Clarinet in B \flat . It consists of a treble clef staff with four empty measures. Below the staff are four fingering diagrams, each with a note name in a circle above it: G, A, B, and C. Each diagram shows the placement of fingers on the keys of the clarinet.

F# minor - (Concert E minor)

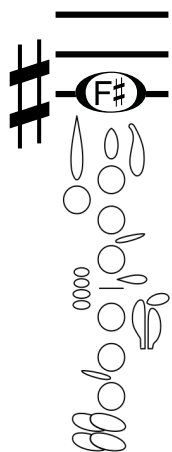

F Major - (Concert Eb Major)

E Major - (Concert D Major)

E minor - (Concert D minor)

E \flat Major - (Concert D \flat Major)

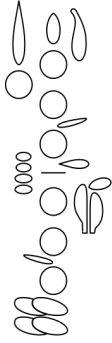

D Major - (Concert C Major)

D minor - (Concert C minor)

This is just an excerpt
For perusal purposes only
visit drewmorrismusic.com
for purchase information

Last Four Scale Notes

C Major - (Concert Bb Major)

Note	Fingering
G	1, 2, 3, 4, 5, 6, 7, 8, 9, 10, 11, 12
A	1, 2, 3, 4, 5, 6, 7, 8, 9, 10, 11, 12
B	1, 2, 3, 4, 5, 6, 7, 8, 9, 10, 11, 12
C	1, 2, 3, 4, 5, 6, 7, 8, 9, 10, 11, 12

B minor - (Concert A minor)

Note	Fingering
F#	1, 2, 3, 4, 5, 6, 7, 8, 9, 10, 11, 12
G	1, 2, 3, 4, 5, 6, 7, 8, 9, 10, 11, 12
A	1, 2, 3, 4, 5, 6, 7, 8, 9, 10, 11, 12
B	1, 2, 3, 4, 5, 6, 7, 8, 9, 10, 11, 12

Bb Major - (Concert Ab Major)

A minor - (Concert G minor)

A Major - (Concert G Major)

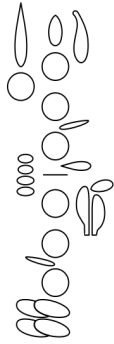

G Major - (Concert F Major)

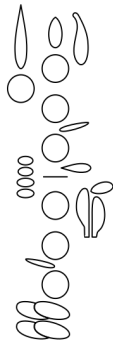

F# minor - (Concert E minor)

F Major - (Concert Eb Major)

E Major - (Concert D Major)

Measure	Note	Fingering
1	B	1, 2, 3, 4, 5, 6, 7, 8, 9, 10
2	C#	1, 2, 3, 4, 5, 6, 7, 8, 9, 10
3	D#	1, 2, 3, 4, 5, 6, 7, 8, 9, 10
4	E	1, 2, 3, 4, 5, 6, 7, 8, 9, 10

E minor - (Concert D minor)

Measure	Note	Fingering
1	B	1, 2, 3, 4, 5, 6, 7, 8, 9, 10
2	C	1, 2, 3, 4, 5, 6, 7, 8, 9, 10
3	D	1, 2, 3, 4, 5, 6, 7, 8, 9, 10
4	E	1, 2, 3, 4, 5, 6, 7, 8, 9, 10

E \flat Major - (Concert D \flat Major)

This block shows a musical staff for Eb Major. The staff contains four measures with notes B \flat , C, D, and E \flat . Below the staff are four diagrams showing the fingerings for each note on a Clarinet in B \flat . The first diagram for B \flat shows the left hand on keys 1, 2, 3, 4, 5, 6, 7, 8, 9, 10, 11, 12 and the right hand on keys 1, 2, 3, 4, 5, 6, 7, 8, 9, 10, 11, 12. The second diagram for C shows the left hand on keys 1, 2, 3, 4, 5, 6, 7, 8, 9, 10, 11, 12 and the right hand on keys 1, 2, 3, 4, 5, 6, 7, 8, 9, 10, 11, 12. The third diagram for D shows the left hand on keys 1, 2, 3, 4, 5, 6, 7, 8, 9, 10, 11, 12 and the right hand on keys 1, 2, 3, 4, 5, 6, 7, 8, 9, 10, 11, 12. The fourth diagram for E \flat shows the left hand on keys 1, 2, 3, 4, 5, 6, 7, 8, 9, 10, 11, 12 and the right hand on keys 1, 2, 3, 4, 5, 6, 7, 8, 9, 10, 11, 12.

D Major - (Concert C Major)

This block shows a musical staff for D Major. The staff contains four measures with notes A, B, C \sharp , and D. Below the staff are four diagrams showing the fingerings for each note on a Clarinet in B \flat . The first diagram for A shows the left hand on keys 1, 2, 3, 4, 5, 6, 7, 8, 9, 10, 11, 12 and the right hand on keys 1, 2, 3, 4, 5, 6, 7, 8, 9, 10, 11, 12. The second diagram for B shows the left hand on keys 1, 2, 3, 4, 5, 6, 7, 8, 9, 10, 11, 12 and the right hand on keys 1, 2, 3, 4, 5, 6, 7, 8, 9, 10, 11, 12. The third diagram for C \sharp shows the left hand on keys 1, 2, 3, 4, 5, 6, 7, 8, 9, 10, 11, 12 and the right hand on keys 1, 2, 3, 4, 5, 6, 7, 8, 9, 10, 11, 12. The fourth diagram for D shows the left hand on keys 1, 2, 3, 4, 5, 6, 7, 8, 9, 10, 11, 12 and the right hand on keys 1, 2, 3, 4, 5, 6, 7, 8, 9, 10, 11, 12.

D minor - (Concert C minor)

Note	Fingering Diagram Description
A	Left hand: index on A, middle on G, ring on F, thumb on E. Right hand: index on D, middle on C, ring on B, thumb on B \flat .
B \flat	Left hand: index on A, middle on G, ring on F, thumb on E. Right hand: index on D, middle on C, ring on B, thumb on B \flat .
C	Left hand: index on A, middle on G, ring on F, thumb on E. Right hand: index on D, middle on C, ring on B, thumb on B \flat .
D	Left hand: index on A, middle on G, ring on F, thumb on E. Right hand: index on D, middle on C, ring on B, thumb on B \flat .

This is just an excerpt for perusal purposes only. Visit drewmorrismusic.com for purchase information.

One Octave Scales

C Major - (Concert B \flat Major)

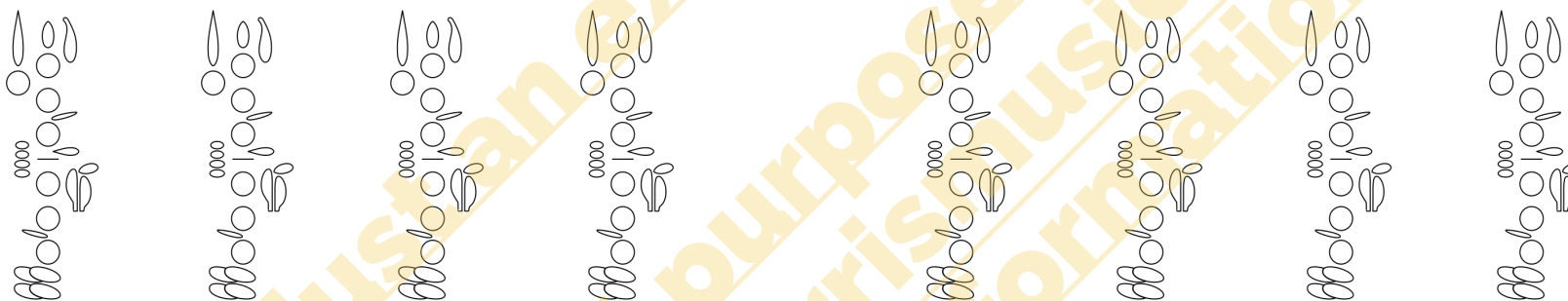
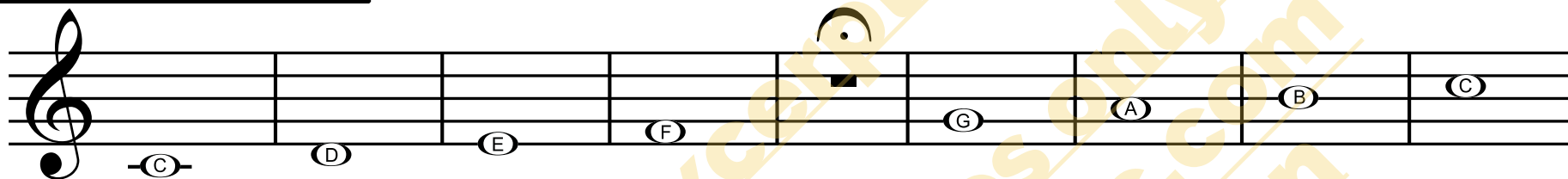

C Major - (Concert B \flat Major)

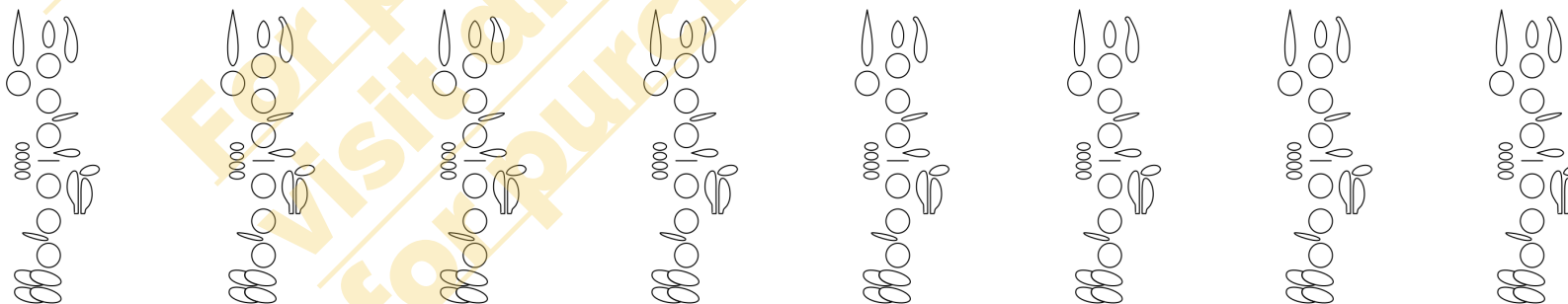

B minor - (Concert A minor)

B minor - (Concert A minor)

B \flat Major - (Concert A \flat Major)

Fingerings for the B \flat Major scale. Each note is accompanied by a diagram of the clarinet keys and finger positions. The fingerings are: B \flat (left index), C (left middle), D (left ring), E \flat (left middle), F (left index), G (left middle), A (left ring), and B \flat (left index).

B \flat Major - (Concert A \flat Major)

Fingerings for the B \flat Major scale. Each note is accompanied by a diagram of the clarinet keys and finger positions. The fingerings are: B \flat (left index), C (left middle), D (left ring), E \flat (left middle), F (left index), G (left middle), A (left ring), and B \flat (left index).

A minor - (Concert G minor)

A minor - (Concert G minor)

A Major - (Concert G Major)

A Major - (Concert G Major)

G Major - (Concert F Major)

G Major - (Concert F Major)

F# minor - (Concert E minor)

F# minor - (Concert E minor)

F Major - (Concert E \flat Major)

F Major - (Concert E \flat Major)

E Major - (Concert D Major)

E Major - (Concert D Major)

E minor - (Concert D minor)

E minor - (Concert D minor)

E \flat Major - (Concert D \flat Major)

E \flat Major - (Concert D \flat Major)

D Major - (Concert C Major)

D Major - (Concert C Major)

D minor - (Concert C minor)

D minor - (Concert C minor)
